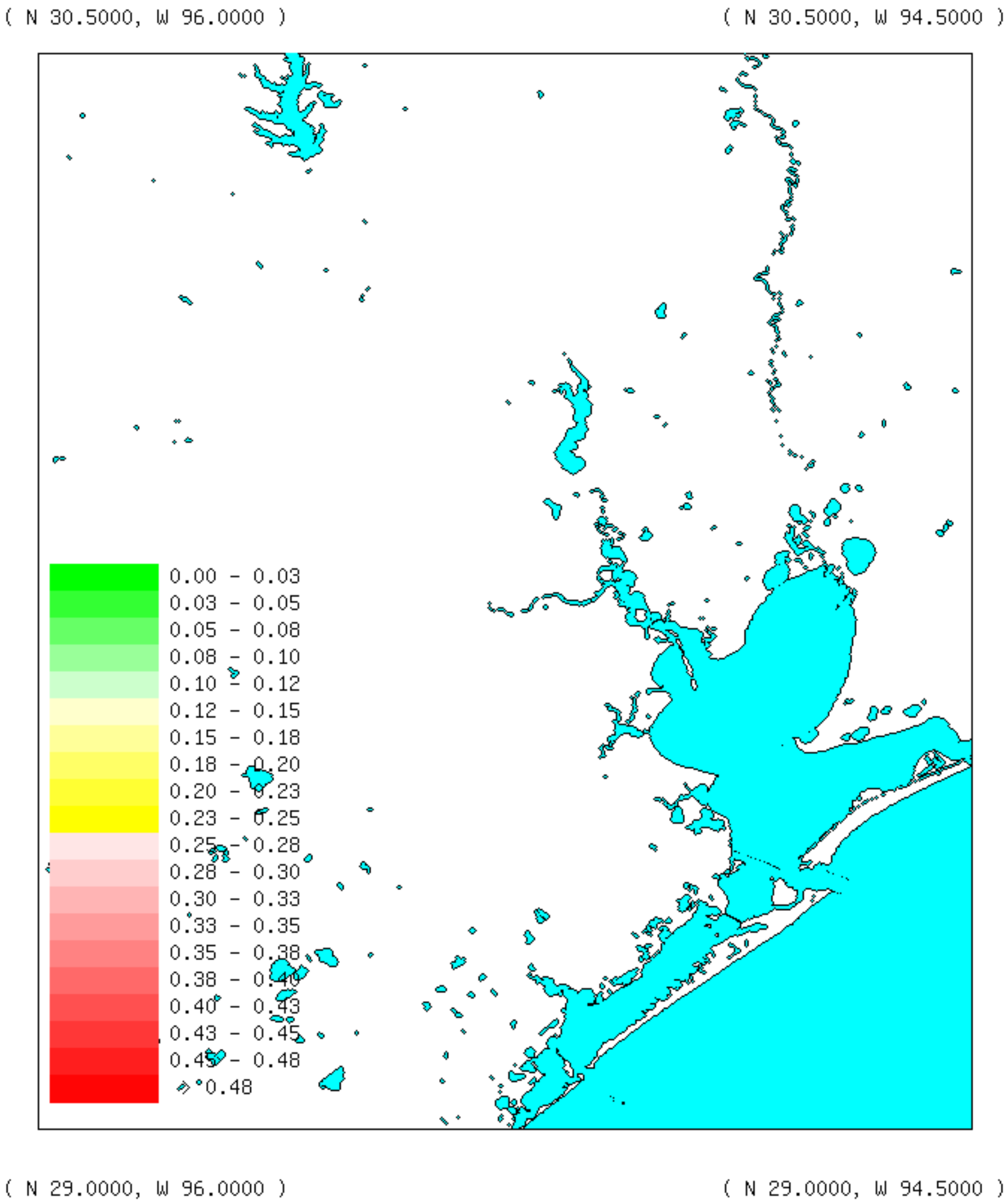2013/DEC/11 : Daily average AOT Level 1.5, 0 sites